

LOOKING UPWARD

1st FLUTE and
PICCOLO in C

SUITE

JOHN PHILIP SOUSA

1. By the Light of the Polar Star

Moderato

F1. Solo

Con brio

1st Flute and Piccolo in C

8va
p
f
ff
p
(C)
(D) Tempo I
8va
rall.
p
cresc.
ff
(E) Con moto
dim.
p
cresc.
(F)
8va
pp stacc.
8va
f
(G) Con brio
f
8va
f
3
(change to Piccolo)

Detailed description of the musical score: The score is written for 1st Flute and Piccolo in C. It consists of 11 staves of music. The first staff begins with a dynamic of *p* and a *8va* instruction. The second staff features dynamics of *f* and *ff*, and is marked with a circled 'C'. The third staff is marked 'Tempo I' with a circled 'D', and includes dynamics of *p* and *rall.*. The fourth staff has dynamics of *cresc.* and *ff*, with fingerings 1-6 indicated above notes. The fifth staff is marked 'Con moto' with a circled 'E' and includes a *dim.* instruction. The sixth staff shows a *cresc.* dynamic. The seventh staff is marked with a circled 'F' and includes *8va* and *pp stacc.* instructions. The eighth staff has a circled 'G' and is marked 'Con brio' with a dynamic of *f*. The ninth staff includes a *8va* instruction. The tenth staff has a circled '3' and a '(change to Piccolo)' instruction. The eleventh staff concludes the piece.

1st Flute and Piccolo in C

H *8va*
(Picc.)

pp

trium
cresc. *ff*

J *Più presto*

ff *f* *p* *f*

cresc.

SOLI

p *rall.* *f* *ff*

2nd Flute and Piccolo in C

Looking Upward Suite

1. By The Light of the Polar Star

John Philip Sousa

2 2nd Flute and Piccolo in C Looking Upward Suite

57 *p* *f* *p* *8va*

62 *f* *f* *ff* Tempo I

69 *rall.* 2 *p* *D*

80 *cresc.* *ff*

90 *dim.* *mp* *E* Con moto

95

106 *cresc.* *pp* *stacc.* *8va* *F*

115 *cresc.* *f* *8va* (change to piccolo)

G Con brio *f* *8va*

132 *8va*

138

H

pp

150

156

cresc. \blacktriangleleft *ff*

163

169

J

Più presto

fp tutti *f* *p*

180

f *cresc.*

185

190

p *Soli* *rall.* *f* *ffz*

LOOKING UPWARD

FLUTES and
PICCOLOS in D \flat

SUITE

JOHN PHILIP SOUSA

1. By the Light of the Polar Star

Moderato 2 Fl. Soli

Con brio

Flutes and Piccolos in D \flat

p *f* *p*

(C) *f* *f* *ff*

(D) Tempo I *rall.* *p*

cresc. *ff*

(E) Con moto *dim.* *mp*

cresc.

(F) staccato *pp*

cresc. 2nd change to Piccolo *f*

(G) Con brio *f* Flute & Piccolo

1st Flute change to Piccolo

H Two Piccolos

pp

cresc. *ff*

J Più presto

fp *f*

p *f*

cresc.

SOLI

p *rall.* *f* *ff*

LOOKING UPWARD

1st OBOE

SUITE

JOHN PHILIP SOUSA

1. By the Light of the Polar Star

Moderato

Con brio

1st Oboe

1 (C)

2 (D) Tempo I

1 2 3 4 5 6

(E) Con moto

(F) stacc.

(G) Con brio

LOOKING UPWARD

2nd OBOE

SUITE

JOHN PHILIP SOUSA

1. By the Light of the Polar Star

Moderato

Con brio

2nd Oboe

1 C

p *f* *p* *f*

f *ff*

2 D Tempo I

p *rall.* *pp*

1 2 3 4 5 6

cresc. *ff*

E Con moto

dim. *p*

F stacc.

cresc. *pp*

cresc.

f

G Con brio

f

LOOKING UPWARD

1st BASSOON

SUITE

JOHN PHILIP SOUSA

1. By the Light of the Polar Star

Moderato

The Moderato section consists of six staves of music. The first staff begins with a *pp* dynamic and includes first, second, and third endings. The second and third staves continue the melodic line. The fourth staff features a circled 'A' marking the start of a phrase that grows from *p* to *cresc.* and then to *f*. The fifth and sixth staves are marked 'SOLO' and continue the *f* phrase.

Con brio

The Con brio section begins with a *f* dynamic and a 2/4 time signature. It consists of four staves. The first staff has a repeat sign. The second staff continues the rhythmic pattern. The third staff includes a circled 'B' marking a phrase that starts *pp*. The fourth staff concludes with a *cresc.* dynamic and a 'Barit.' marking.

1st Bassoon

Barit. (C)

p *f* *p* *f*

f *ff*

SOLO

p *p rall.*

(D) Tempo I

pp

cresc. *ff*

(E) Con moto

dim. *p*

cresc.

(F)

p

cresc.

ⓐ Con brio

ⓑ Più presto

Eleventh staff of music, concluding the piece with dynamic markings of *ff* *rall.* (ritardando), *ff*, and *ffz* (fortissimo zingando).

LOOKING UPWARD

2nd BASSOON

SUITE

JOHN PHILIP SOUSA

1. By the Light of the Polar Star

Moderato

pp

1 2 3

4 5 6

(A)

p *cresc.*

SOLO

Con brio

f

1 2

(B)

pp

3

cresc. *f*

2nd Bassoon

3 (C)

f *f* *f* *ff*

SOLO (D) Tempo I

p *rall.* *pp*

p

p

cresc.

(E) Con moto

ff *dim.* *p*

p

(F)

cresc.

cresc.

f

ⓐ Con brio

ⓑ Più presto

LOOKING UPWARD

E♭ CLARINETS

SUITE

JOHN PHILIP SOUSA

1. By the Light of the Polar Star

Moderato SOLI

Con brio

E♭ Clarinets

p *f* *p* *f* *f* *ff*

C

D **Tempo I** *rall.* *p*

cresc. *ff*

E **Con moto** *dim.* *mp*

cresc.

F *pp stacc.* *cresc.* *f*

G **Con brio** *f* *unis.*

Ⓜ

mp

1 2

3 4 5

trium

cresc. *ff*

1 2 3 4

Ⓜ Piu presto

fp *f*

p *f*

cresc.

2 2 1

p *rall.* *f* *ff*

LOOKING UPWARD

1st B \flat CLARINET

SUITE

JOHN PHILIP SOUSA

1. By the Light of the Polar Star

Moderato

2nd Oboe

pp

A

cresc.

p

Fl. Eb Cl. & Oboe

f

Con brio

f

1

2

B

2nd Eb

pp

trill

cresc.

f

1st Cornet

1st B \flat Clarinet

1st B \flat Clarinet, measures 1-4. Dynamics: *p*, *f*, *p*.

1st B \flat Clarinet, measures 5-8. Dynamics: *f*, *ff*. Marking (C) above measure 5.

1st B \flat Clarinet, measures 9-12. Dynamics: *p*.

2nd Oboe, measures 1-4. Dynamics: *p*. Marking (D) above measure 1. Tempo I above measure 2.

2nd Oboe, measures 5-8.

2nd Oboe, measures 9-12. Dynamics: *cresc.*

2nd Oboe, measures 13-16. Dynamics: *ff*.

2nd Oboe, measures 17-20. Dynamics: *dim.*, *p*. Marking (E) above measure 17. *Con moto* above measure 18.

2nd Oboe, measures 21-24.

2nd Oboe, measures 25-28. Dynamics: *cresc.* Marking (F) above measure 25.

2nd Oboe, measures 29-32. Dynamics: *pp*.

2nd Oboe, measures 33-36. Dynamics: *cresc.*, *f*.

2nd E \flat Cl.

cresc.

cresc.

1st B \flat Clarinet

Ⓒ Con brio

Ⓗ

Ⓙ Più presto

pp

pp

ff rall.

f

ff

LOOKING UPWARD

2nd B \flat CLARINET

SUITE

JOHN PHILIP SOUSA

1. By the Light of the Polar Star

Moderato
13

(A)

Con brio

(B)

2nd B \flat Clarinet

(C)

sf sfz sfz

(D) Tempo I

pp

(E) Con moto

p dim.

1 2 3 4 5 6

(F)

pp

(G) Con brio

2nd B \flat Clarinet

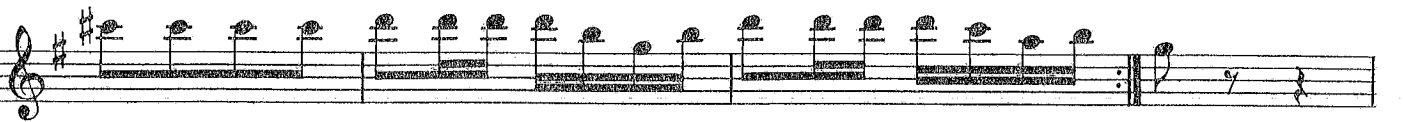
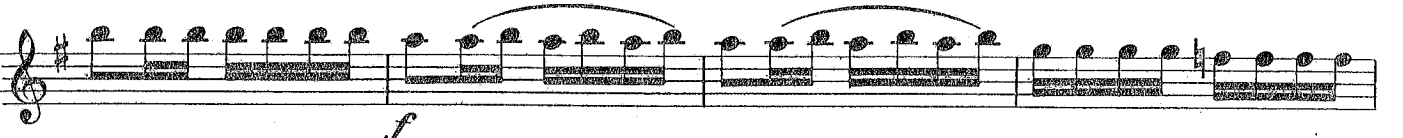

LOOKING UPWARD

3rd B \flat CLARINET

SUITE

JOHN PHILIP SOUSA

1. By the Light of the Polar Star

Moderato

(play if no Alto Clarinet or Saxophone)

pp

p *cresc.*

f *f*

pp

trill *trill*

cresc.

f

3rd B \flat Clarinet

⑥ *Con brio*

⑦

⑧ *Più presto*

1

LOOKING UPWARD

th B \flat CLARINET

SUITE

JOHN PHILIP SOUSA

1. By the Light of the Polar Star

Moderato (Play if no Tenor Saxophone)

pp

A

p cresc. *f*

Con brio

1 2 3

4 5 6 7 8 9 10

11

1 2

B

pp *tr*

tr

cresc. *f*

4th B \flat Clarinet

4 5
cresc. *f*

ⓐ **Con brio**
f 1 2 3 4 5 6

7 8 9 10 11

ⓑ 2nd Oboe
pp *pp*

2nd Oboe
tr *cresc.* *ff* *ff*

ⓓ **Più presto**
p *f* *p*

f *cresc.*

pp *rall. ff* *ffs*

2 1

LOOKING UPWARD

ALTO CLARINET

SUITE

JOHN PHILIP SOUSA

1. By the Light of the Polar Star

Moderato

1 2 3

4 5 6

pp

A

p cresc.

SOLO SOLO

f

Con brio

f

1 2 **B** 1

pp

2 3 4 5 6 7

cresc. *f*

Alto Clarinet

1

p *f* *p* *f* *f*

Ⓒ

ff

SOLO

p *rall.* 3 3 3 3

Ⓓ **Tempo I**

pp 1 2 3

4 5

ff *cresc.*

dim. *p* **Ⓔ Con moto** 1 2 3 4

5 6 7 8 9 10

cresc. *p* **Ⓕ**

11 12 13

Alto Clarinet

Eleventh staff of music, treble clef, key signature of one sharp. It features eighth notes with a *mf* dynamic, followed by a *rall.* marking and a *cc* (crescendo) marking. Fingerings 2 and 1 are indicated above the notes.

LOOKING UPWARD

BASS CLARINET

SUITE

JOHN PHILIP SOUSA

1. By the Light of the Polar Star

Moderato

1 2 3

4 5 6

(A)

pp

p *cresc.*

SOLO

f

Con brio

f

1 2

(B)

pp

cresc. *f*

Bass Clarinet

3 (C)

SOLO

(D) Tempo I

(E) Con moto

(F)

Bass Clarinet

ⓐ Con brio

ⓙ Piu presto

LOOKING UPWARD

E♭ ALTO SAXOPHONE

SUITE

JOHN PHILIP SOUSA

1. By the Light of the Polar Star

Moderato

Con brio

E♭ Alto Saxophone

E♭ Alto Saxophone

Ⓒ Con brio

Ⓙ Più presto

LOOKING UPWARD

B \flat TENOR SAXOPHONE

SUITE

JOHN PHILIP SOUSA

1. By the Light of the Polar Star

Moderato

pp

p cresc.

f

Con brio

f

pp

cresc.

f

B \flat Tenor Saxophone

1

p *f* *p*

Ⓒ

f *f* *ff*

p *rall.* *pp*

Ⓓ Tempo I

p *rall.* *pp*

p *rall.* *pp*

cresc.

p *rall.* *pp*

ff

p *rall.* *pp*

dim.

p *rall.* *pp*

Ⓔ Con moto

p

p *rall.* *pp*

Ⓕ

cresc. *mp*

p *rall.* *pp*

cresc.

p *rall.* *pp*

B \flat Tenor Saxophone

Ⓒ Con brio

Ⓙ Più presto

LOOKING UPWARD

E♭ BARITONE SAXOPHONE

SUITE

JOHN PHILIP SOUSA

1. By the Light of the Polar Star

Moderato

pp p

1 2 1

1 3

Con brio

ff

1 2

B

pp

3 3

C

Tempo I

1 2 3

p rall. pp

4 5

dim.

Ⓔ Con moto

Ⓕ

Ⓖ Con brio

Ⓗ

Ⓙ Più presto

LOOKING UPWARD

B \flat BASS SAXOPHONE

SUITE

JOHN PHILIP SOUSA

1. By the Light of the Polar Star

Moderato

pp

1 2 3

4 5 6

(A) *cresc.*

3 **Con brio** *ff*

(B) *pp*

1 2

3

B♭ Bass Saxophone

3 (C)

f *ff* *rall.*

(D) Tempo I

p *ff*

(E) Con moto

dim. *p* *Con moto*

(F)

